BioSync – run & build

Prerequisites

Install python, GitHub desktop and visual studio code.
https://www.python.org/downloads/
https://desktop.github.com/download/
https://code.visualstudio.com/Download

Step 1: download / clone the BioSync repository

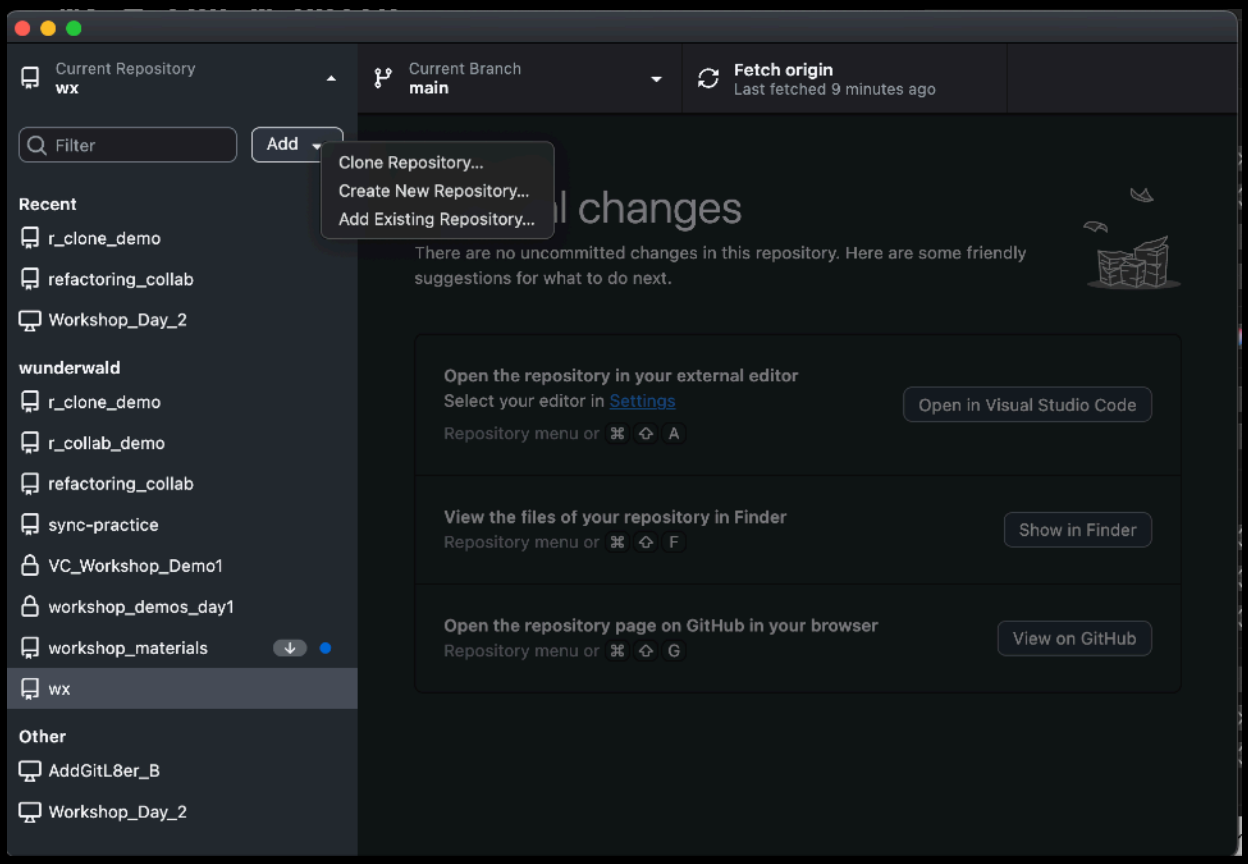

In GitHub desktop, click Add –> Clone Repository…
Clone the BioSync repo; URL: https://github.com/wunderwald/BioASync

Step 2: open in VS code

In VS Code, open the folder you cloned with GitHub desktop.
It is also possible to skip step 1 and clone from VS code.
You now see all scripts (etc.) in the file explorer. The files that belong to the application are in the subfolder `app`.

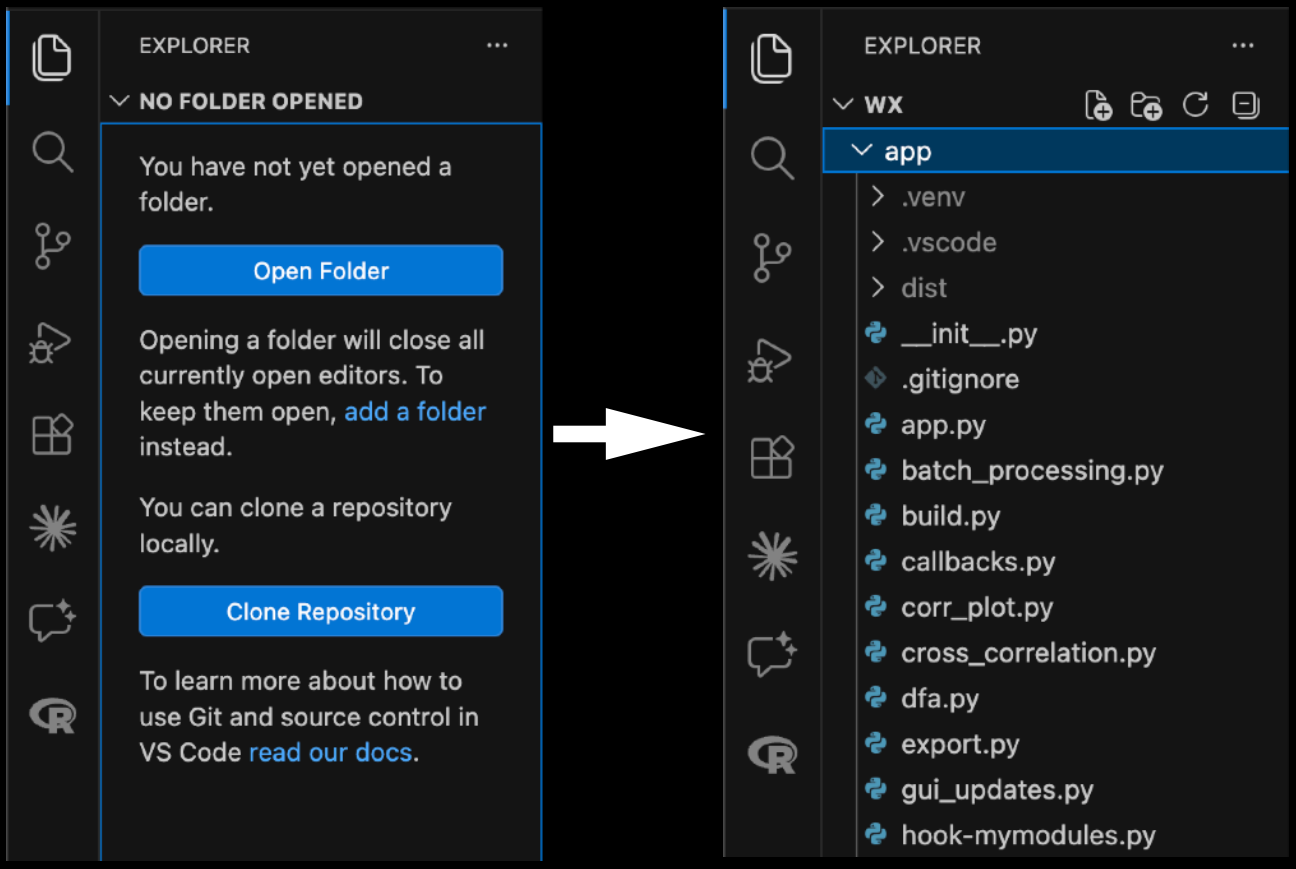

Step 3 – install requirements

[@ advanced users: set up and activate a virtual environment so that python packages are not installed globally: https://code.visualstudio.com/docs/python/environments]

The app's requirements are listed in app/requirements.txt. We will use pip to install them.

3.1: Open the integrated Terminal in VS Code (Button at the top right). This opens Terminal (Mac) or PowerShell (Windows) in the folder that is currently opened.

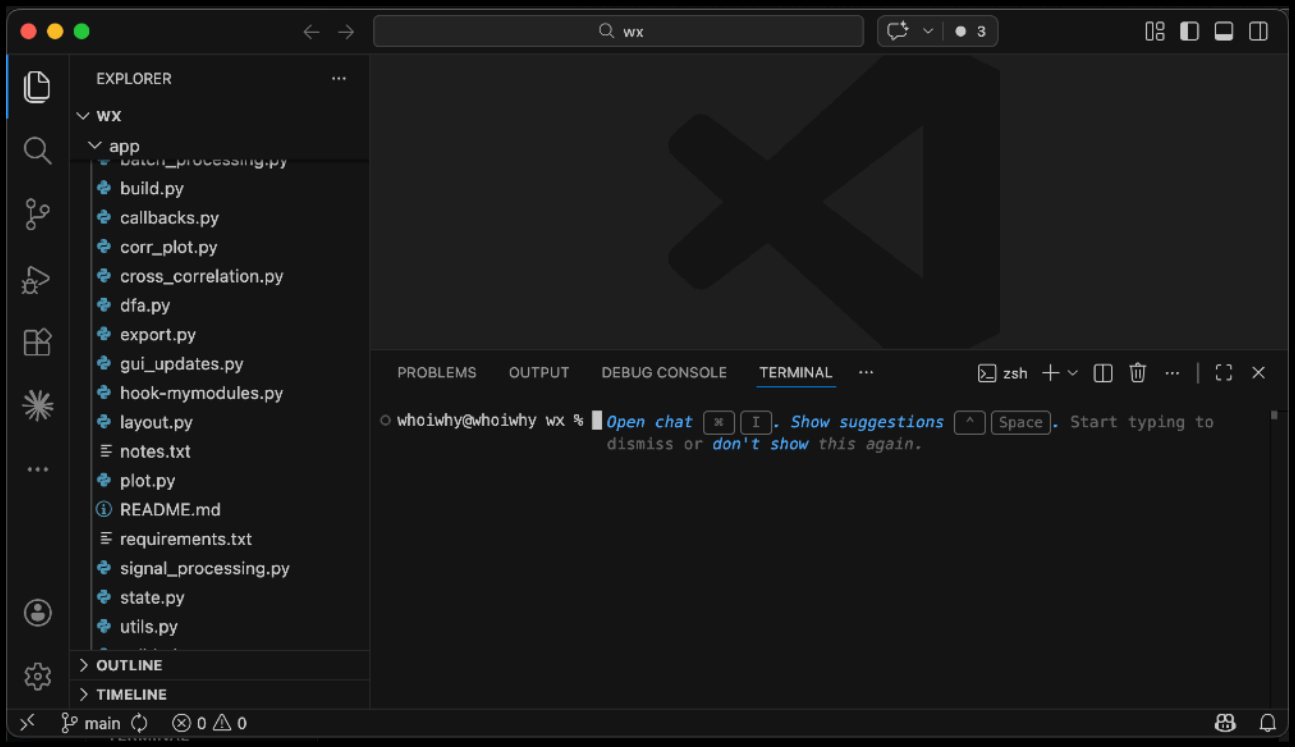

3.2: Navigate into the app folder in the terminal. Type "cd app", press enter (same for Mac and Win).

3.3: Install requirements: type "python pip install -r requirements.txt". This will take a few seconds. Virtual environment users: make sure your environment is active before installing.

3.4: Run! Open the file app/app.py in VS Code, use the play button to run it.

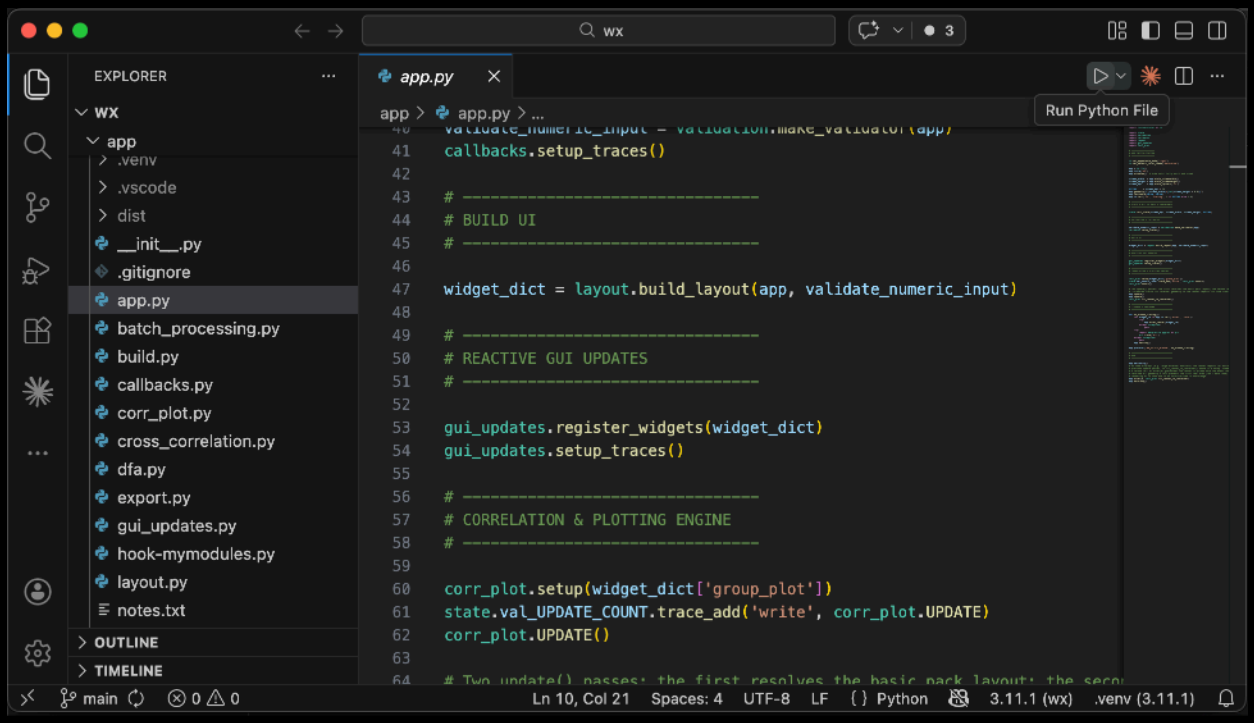

Step 4 – build

It is possible to create a Windows .exe file or a mac application that you can open simply by double clicking. Here's how to run the build script:

- Open the integrated Terminal
- Switch into the app subdirectory: cd app
- Run the build script: type `python build.py` or open build.py in the editor and click the play button
- Use the default settings that the script offers you (press enter twice in the terminal)

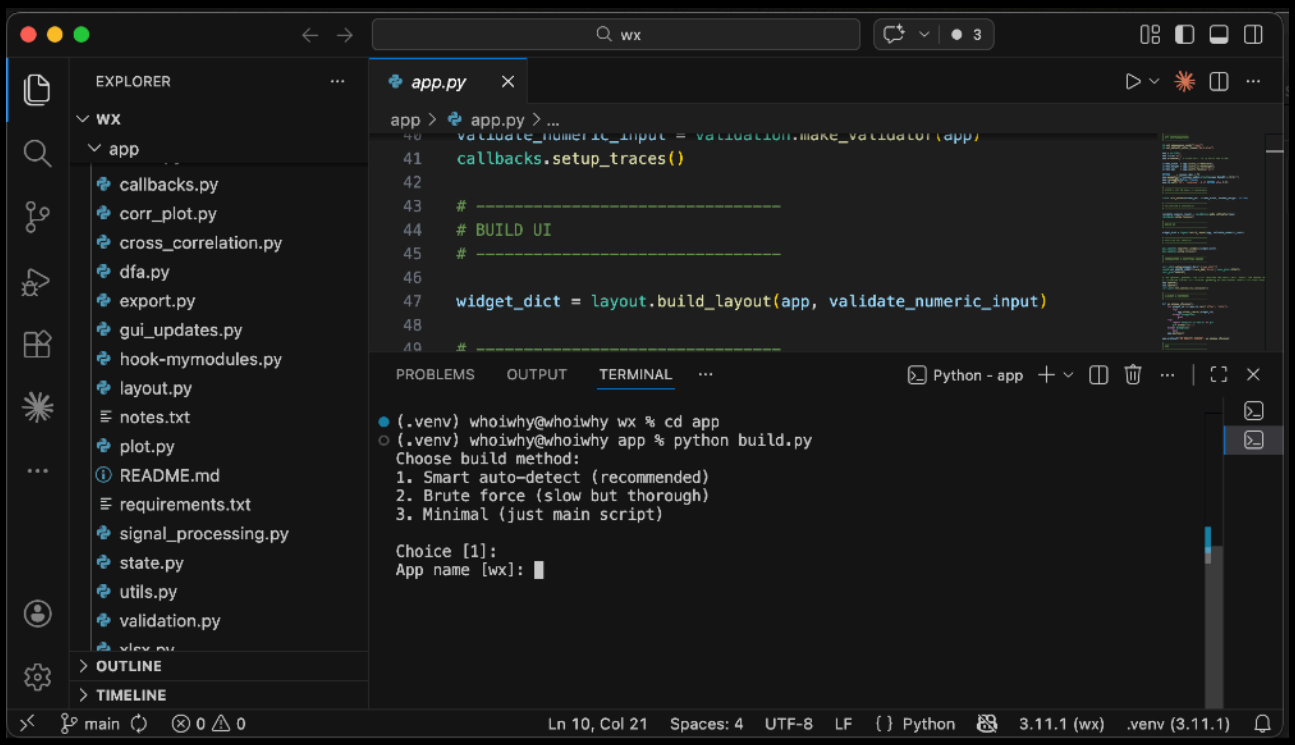

After the script is done running, you will find an executable file in the folder /app/distribution. You can copy or move it to wherever you like on your computer.

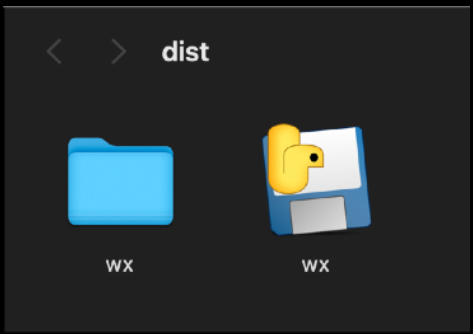

Step 5 – keep up to date

As this is a project in development, the code will change regularly. Make sure to pull new changes from GitHub every now and then. If you are working with a built version of the software, build the new version.

You can pull changes with the small update button at the bottom left in VS code: 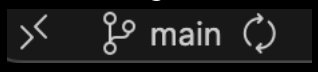

Notes

- Sometimes, the buttons in the app ‘freeze’ and become unresponsive. I did not find a way to fix this yet. If it happens, either click the button a couple of times in a row or click the app window’s title bar (next to the close / minimize… buttons) to unfreeze.
- If you repost bugs or need some assistance, please send me a mail to **code@moritzwunderwald.de**